

KOLB LAND CONSULTING, INC.
LAND SURVEYING • SUBDIVIDING • LAND PLANNING

929 WILLIAMS STREET

LAKE GENEVA, WISCONSIN 53147

414-248-3697

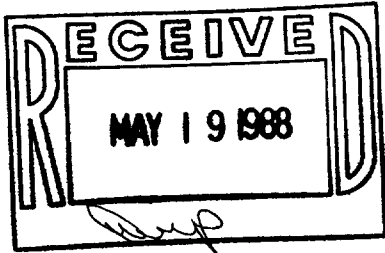
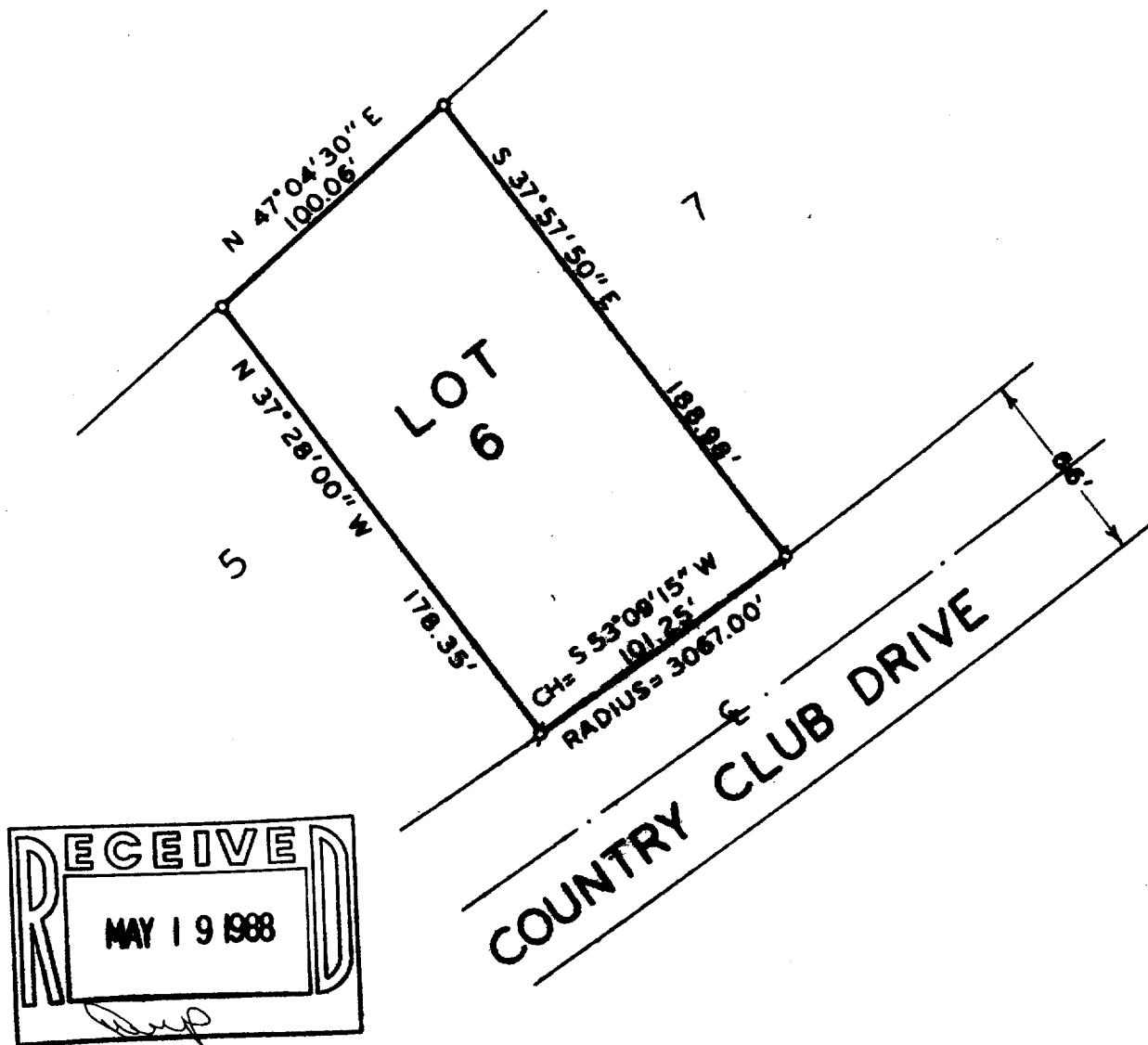

PLAT OF SURVEY OF

LOT 6 OF COUNTRY CLUB VILLAGE, CITY OF LAKE GENEVA,
WALWORTH COUNTY, WISCONSIN.

NOTE: BEARING ARE TIED TO WISCONSIN COORDINATE
SYSTEM-SOUTH ZONE.

ORDERED BY: VACATION PROPERTY NETWORK
159 BROAD STREET
LAKE GENEVA, WI 53147



SCALE : 1" = 60'

LEGEND

- Ø - IRON PIPE FOUND
- - IRON PIPE SET

I, HAROLD H. KOLB, DO HEREBY CERTIFY THAT I
HAVE SURVEYED THE PROPERTY HEREON DESCRIBED
ACCORDING TO THE OFFICIAL RECORDS, AND THAT
THE PLAT HEREON IS A CORRECT REPRESENTATION
OF THE LOT LINES TO THE BEST OF MY KNOWLEDGE
AND BELIEF.
SURVEY NOT VALID UNLESS SURVEYOR'S
SIGNATURE IS IN RED.

HAROLD H. KOLB

WISCONSIN REGISTERED LAND SURVEYOR, S-187

DATE MARCH 17, 1988

REVISED

REVISED